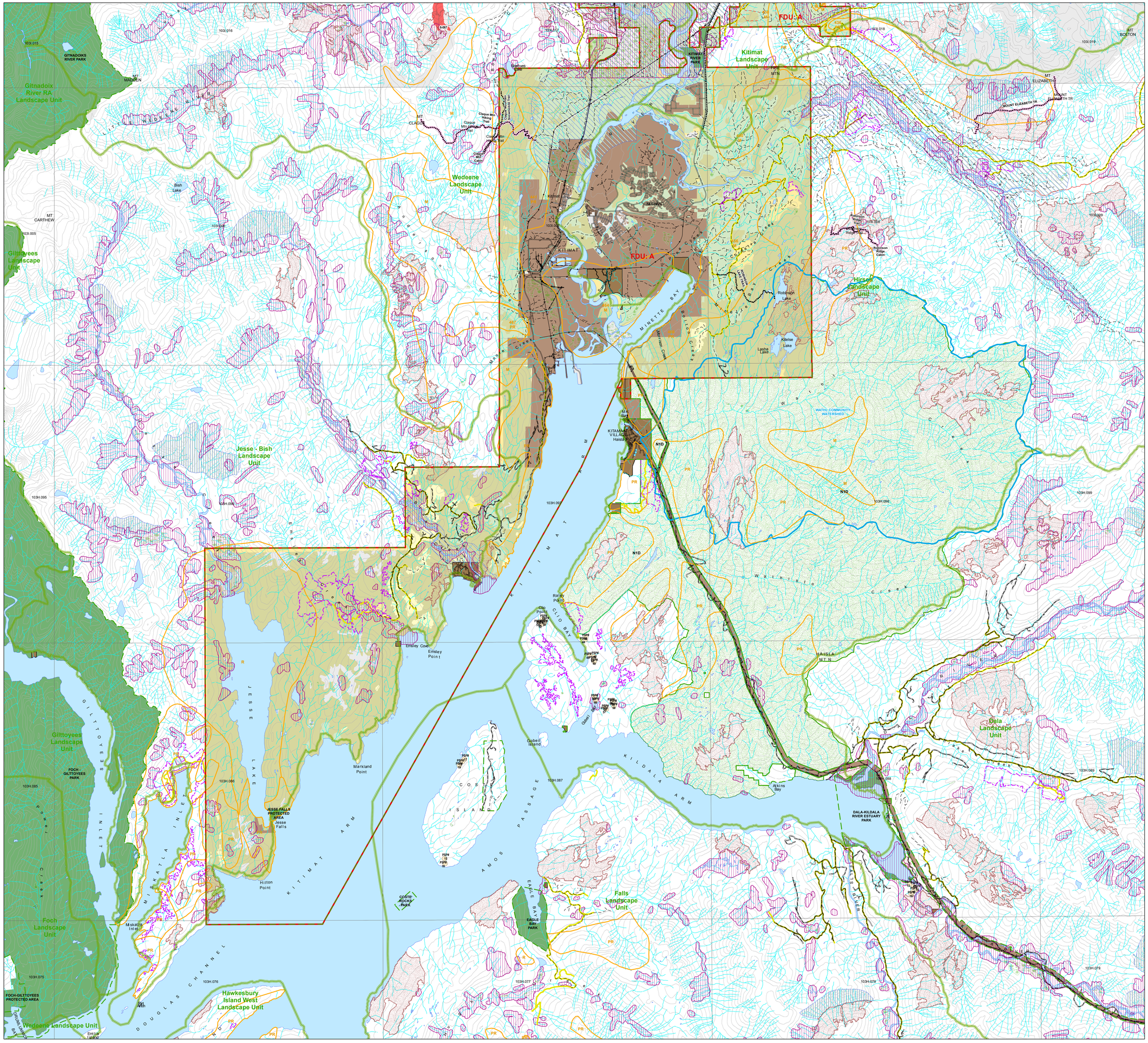

A & A Trading Ltd. FL A16836
and
Terrace Community Forest Ltd. CFA K1X

Forest Stewardship Plan

Approved December 2016

Map 7 of 7

Legend

Forest Development Unit (FDU)

Forest lands which are subject to FSP Strategies or Results within each FDU
- Stands <=15 years
- Stands >15 and <=120 years
- Stands > 120 years
- Other Crown Forests

Blocks Under Permit
- A & A Trading and Terrace Community Forest
- Other
- Previously harvested outside of FDU

Access Management
- Gravel Road
- Paved Road

Roads Under Road Permit:
- A & A Trading and Terrace Community Forest
- Other

Land Management
- Private Lands
- I.R.
- Community & Other Identified Watersheds
- No Harvest (Parks & Protected Areas)
- Woodlots

Special Interest
- Recreation Trails
- Recreation Sites
- Site/Trail with Objectives (50 m buffer)

Resource Management
- Special Resource Management (SRM) Zone
- As Labelled on Map
- As Labelled on Map
- Skeena Islands Area Outline
- Skeena Islands Area High Conservation Area
- Old Growth Management Area (OGMA)

Visual Management

Visual Polygons

VQO	VSC
(Visual Quality Objective)	(Visual Sensitivity Class)
P - Preservation	1
R - Retention	2
PR - Partial Retention	3
M - Modification	3 & 4
MM - Maximum Modification	V

Ungulate Winter Range
- Moose Winter Range
- Mountain Goat Winter Range

Wildlife Habitat Areas
- Approved Wildlife Habitat Areas
- Candidate Wildlife Habitat Areas

Hydrography
- Waterbodies
- Riparian Lake Class
- Swamps
- Glacier
- Streams and Rivers - TRIM data
- Fish Bearing (Confirmed)
- Fish Bearing (Inferred)
- Non-Fish Bearing (Confirmed)
- Non-Fish Bearing (Inferred)

Other Features
- Landscape Unit Boundary
- Non-forested Areas
- Forest Tenure Boundary
- Nisga'a Lands
- Water Intakes or Diversions
- Permanent Sample Plot (PSP # 1)
- Snow Course Plot
- Mapsheet Index
- Powerline
- Rail Road
- Pipeline
- Index Contours (100 Interval)

Note: Where coloured polygons overlap, colour may be slightly altered.

Mapsheet Index Key

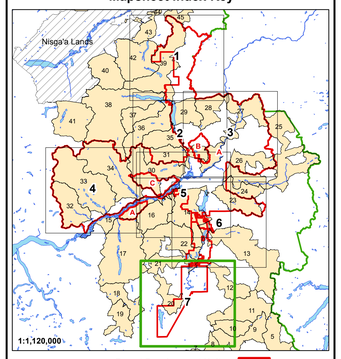

Forest Development Units

Identified Grizzly Bear Watershed Units 38

Watershed ID	Grizzly Bear Watershed within FDU
12	Hirsch
13	McKay - Davies
14	Lakelse - Cecil
15	Skeena River west
16	Dasque - Whitebottom
17	Gitnadoix
21	Little Wedeene
22	Wedeene
23	Williams
24	Eight Mile - Mattson
25	Copper
26	Kleanza
27	Little Oliver - Skeena River East
28	Fiddler
29	Maroon - Wesach
30	Shames - Zymacord
31	Erlandsen
32	Kasiks
33	Exchamsiks
34	Exstew
35	Star - Alice - Deep
36	Nelson
38	Beaver
39	Cedar
42	Upper Tseax
45	Kiteen

N W E S

0 1.25 2.5 5
Kilometers

1:50,000

Projection: NAD83 UTM Zone 9N

FSP Prepared by: Westland Resources

Mapsheet generated as of January 31, 2017

Maps Prepared by: Magellan Digital Mapping

W:\coridata\dbm\AA_Trading\FSP\AA_fsp.mxd